

Bibliografía

Especialidad en
Anatomía Patológica

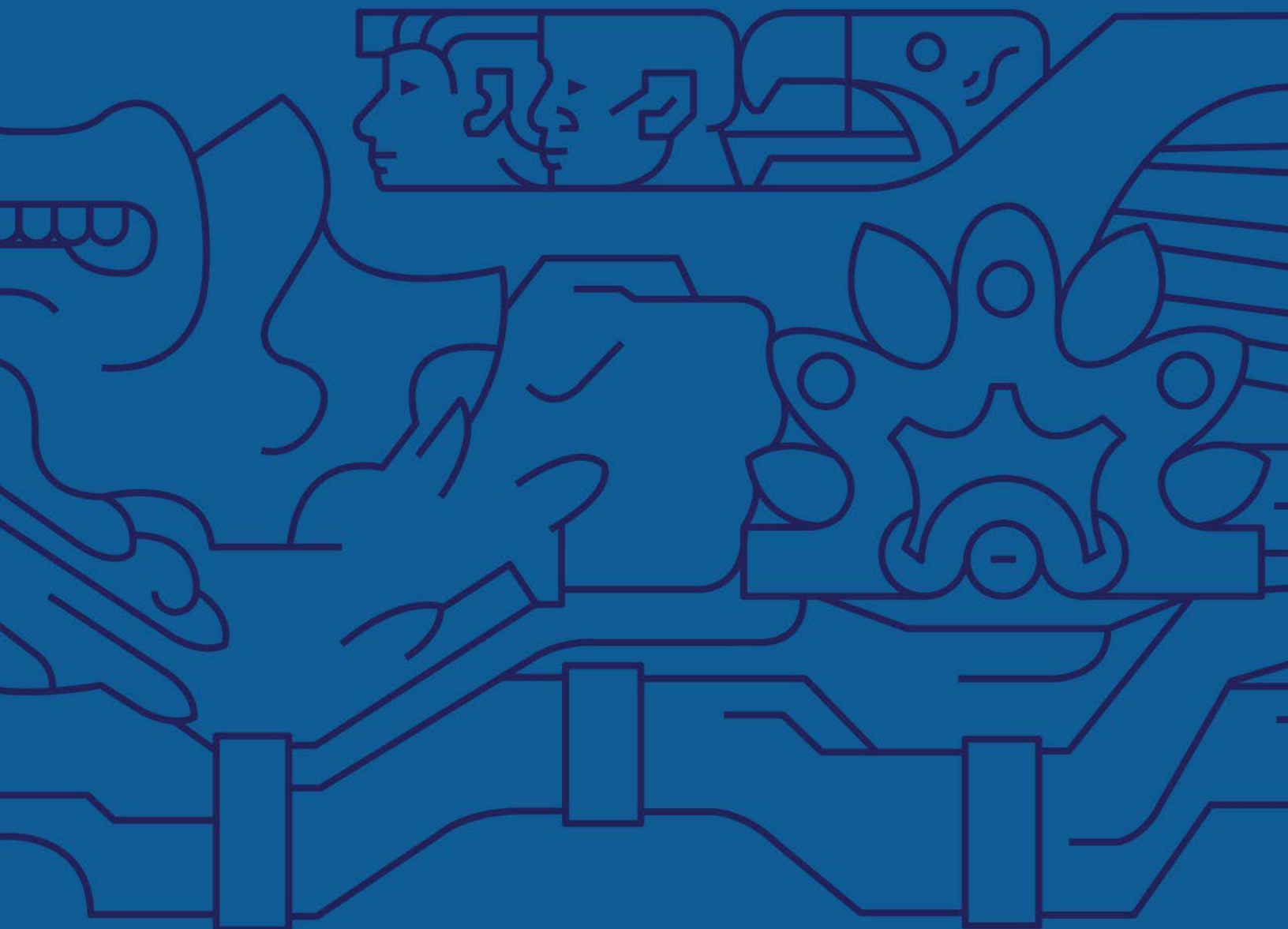

TECNOLOGICO
DE MONTERREY



CURSOS**ME4140 - Ética clínica**

Clinical Ethics: A Practical Approach to Ethical Decisions in Clinical Medicine, Jonsen, Albert R.; Siegler, Mark; Winslade, William, McGraw-Hill, Health Professions Division, 2010

Principles of Biomedical Ethics, Beauchamp, Tom L., Oxford University Press, 2008

Resolving Ethical Dilemmas: A Guide for Clinicians, Lo, Bernard., Lippincott Williams & Wilkins, 2013

ME4153 - Anatomía patológica I

Rosai and Ackerman's surgical pathology review / edited by Ivan Damjanov, Marin Nola ; consulting editor, Juan Rosai., Philadelphia, PA : Mosby/Elsevier, 2007.

Autopsy Pathology: A Manual and Atlas, Walter E. Finkbeiner, Philip C. Ursell, Richard L. Davis (M.D.), Elsevier Health Sciences

Diagnostic Histopathology of Tumors, Christopher D. M. Fletcher, Elsevier Health Sciences

ME4154 - Atención médica de anatomía patológica I

The Pediatric and Perinatal Autopsy , Marta C. Cohen, Irene Scheimberg, Cambridge University Press

An Introduction to Autopsy Technique, Kim A. Collins, Grover M. Hutchins, College of American Pathologists

Essentials of anatomic pathology / edited by Liang Cheng and David G. Bostwick., Totowa, N.J. : Humana Press, c2002.

ME4141 - Educación en ciencias de la salud

Best Practices in Medical Teaching, Stahl, Stephen M.; Davis, Richard, Cambridge University Press, 2011

A Practical Guide for Medical Teachers, Dent, John; Harden, Ronald, Churchill Livingstone, 2013

Educación Médica: Manual Práctico para Clínicos, Ruiz Moral, Roger, Editorial Médica Panamericana, 2010

ME4155 - Anatomía patológica II

Rubin : patología estructural : fundamentos clinicopatológicos en medicina / Emanuel Rubin [editor] ... [et. al.] ; Traducción, José Luis Agud Aparicio ... [et al.], Madrid : McGraw-Hill Interamericana, c2006.

Robbins and Cotran review of pathology / Edward C. Klatt, Vinay Kumar., Klatt, Edward C., 1951-, Philadelphia : Elsevier Saunders, c2005.

Robbins and Cotran pathologic basis of disease / Vinay Kumar ... [et al.] ; with illustrations by James A. Perkins., Philadelphia, PA : Saunders/Elsevier, c2010.

ME4156 - Atención médica de anatomía patológica II
Gastrointestinal Pathology., Fenoglio, Cecilia Md., Lippincott-Raven.
Histopathology Specimens: Clinical, Pathological and Laboratory Aspects, Derek C. Allen, Iain R Cameron, Springer Science & Business Media
Quick Reference Handbook for Surgical Pathologists, Natasha Rekhman, Justin A. Bishop, Springer Science & Business Media
ME4142 - Calidad en la atención clínica
Understanding Patient Safety, Watcher, Robert M. , McGraw Hill Medical, 2012
Crossing the Quality Chasm: A New Health System for the 21st Century, Committee on Quality Health Care in America, Institute of Medicine, National Academy Press, 2001
To Err is Human: Building a Safer Health System, Committee on Quality Health Care in America; Institute of Medicine, National Academy Press, 2000
ME4157 - Anatomía patológica III
Diagnostic Cytopathology, Gray, Winifred MD, Churchill
Theory and practice of histological techniques / edited by John D. Bancroft, Alan Stevens ; foreword by David R. Turner., Edinburgh ; New York : Churchill Livingstone, 1991.
Immunofluorescence technology: selected theoretical and clinical aspects, Georg Wick, K. N. Traill, K. Schauenstein, Elsevier Biomedical Press
ME4158 - Atención médica de anatomía patológica III
Histotechnology: A Self-assessment Workbook, Freida L. Carson, ASCP Press
Immunofluorescence in Clinical Immunology: A Primer and Atlas, Wulf B. Storch, Birkhäuser
Fundamentos teóricos y prácticos de la histoqu@Umica / Ricardo Martínez Rodríguez, Raquel Gragera Martínez., Martínez Rodríguez, Ricardo.
ME4143 - Métodos de investigación e innovación
Users Guide to the Medical Literature: Essentials of Evidence-Based Clinical Practice, Guyatt G, Rennie D., McGraw-Hill , 2008
Evidence-Based Medicine: How to Practice and Teach It, Straus, Sharon; Glasziou, Paul; Richardson, Scott; Haynes, Brian, Churchill Livingstone, 2010
How to Read a Paper: The Basics of Evidence-based Medicine, Greenhalgh, Trisha., West Sussex
ME4159 - Anatomía patológica IV
Robbins and Cotran Pathologic Basis of Disease, Kumar, Vinay; Abbas, Abul K.; Aster, Jon C., Saunders, c2010
Ackerman's surgical pathology / Juan Rosai., Rosai, Juan, 1940-, St. Louis : Mosby, c1996.
Diagnostic Cytopathology, Gray, Winifred MD., Churchill.

ME4160 - Atención médica de anatomía patológica IV
Diagnostic Cytopathology, Winifred Gray, Gabrijela Kocjan, Elsevier Health Sciences
Practical Principles of Cytopathology, Richard M. DeMay, American Society for Clinical Pathology Press
Clinical Chemistry, Immunology and Laboratory Quality Control: A Comprehensive Review for Board Preparation, Certification and Clinical Practice, Amitava Dasgupta, Amer Wahed, Academic Press

ME4144 - Proyecto de tesis I
Ethical and Regulatory Aspects of Clinical Research: Readings and Commentary, Emanuel, Ezekiel J.; Crouch, Robert; Arras, John; Moreno, Jonathan; Grady, Chrisitne, Johns Hopkins University Press, 2003
Fundamentals of Clinical Research: Bridging Medicine, Statistics, and Operations / Antonella Bacchieri, Giovanni Della Cioppa., Bacchieri, Antonella; Della Cioppa, Giovanni, Springer, 2014
Manual de Investigación Clínica, Gordillo Moscoso, Antonio Augusto, LTC, 2012

ME5201 - Anatomía patológica V
Sternberg's diagnostic surgical pathology, Philadelphia : Wolters Kluwer Lippincott Williams & Wilkins, c2010.
Bioimaging: Current Concepts in Light and Electron Microscopy, Douglas E. Chandler, Robert W. Roberson, Jones & Bartlett Publishers
Differential Diagnosis in Surgical Pathology, Paolo Gattuso, Elsevier Health Sciences

ME5202 - Atención médica de anatomía patológica V
Diagnostic electron microscopy : a practical guide to tissue preparation and interpretation / edited by John W. Stirling, Alan Curry, and Brian P. Eyden., Chichester, West Sussex : John Wiley & Sons, 2013.
Ultrastructural pathology of the cell and matrix / Feroze N. Ghadially., Ghadially, Feroze N. (Feroze Novroji), 1920-, Boston : Butterworth-Heinemann, c1997.
Manual of Surgical Pathology, Susan Carole Lester, r Elsevier Health Sciences

ME5190 - Proyecto de tesis II
Clinical Research in Practice: A Guide for the Bedside Scientist, Houser, Janet; Bokovoy, Joanna, Jones and Bartlett, 2006
Designing Clinical Research, Hulley, Stephen B.; Cummings, Steven; Browner, Warren; Grady, Deborah; Newman, Thomas, Lippincott Williams & Wilkins, 2013
Métodos de investigación clínica y epidemiológica, Argimon Pallas, Josep Ma.; Jiménez Villa, Josep, LTC, 2012

ME5203 - Anatomía patológica VI

Atlas of Gastrointestinal Pathology: A Pattern Based Approach to Non-Neoplastic Biopsies, Christina Arnold, Dora Lam-Himlin, Elizabeth A. Montgomery, Wolters Kluwer Health

WHO Classification of Tumours of the Digestive System, F. T. Bosman, Fatima Carneiro, Ralph H. Hruban, International Agency for Research on Cancer

Diagnostic Gynecologic and Obstetric Pathology, Christopher P. Crum, Kenneth R. Lee, Marisa R. Nucci, Elsevier Health Sciences

ME5204 - Atención médica de anatomía patológica VI

Diagnostic Gynecologic and Obstetric Pathology: An Atlas and Text, Roger A. Reichert, Lippincott Williams & Wilkins

Essentials of gynecologic and obstetric pathology / Ibrahim Ramzy., Ramzy, Ibrahim., Norwalk, Conn. : Appleton-Century-Crofts, c1983.

Gastrointestinal Pathology: An Atlas and Text, Cecilia M. Fenoglio-Preiser, Wolters Kluwer Health/Lippincott Williams & Wilkins

ME5205 - Anatomía patológica VII

Intraoperative Frozen Sections: Diagnostic Pitfalls, Pedram Argani, MD, Ashley Cimino-Mathews, MD, Demos Medical Publishing, 2003

Quick Compendium for Surgical Pathology: Challenge Questions in Surgical Pathology, Michael W. Cruise, William K. Brix, George Leonard, American Society of Clinical Pathologists Press

Correlaciones clínico-patológicas / editores, Orlando Gennaro, Fernando G. Lasala, Argentina : Akadia, 2004.

ME5206 - Atención médica de anatomía patológica VII

Correlaciones clínico-patológicas / editores, Orlando Gennaro, Fernando G. Lasala, Argentina : Akadia, 2004.

The Skilful Pathologist: Pathology Concepts in Histopathology Diagnosis, Interviews and Exams, Osama Sharaf Eldin, Lulu.com

Sternberg's diagnostic surgical pathology review / by Pier Luigi DiPatre, Darryl Carter., DiPatre, Pier Luigi., Philadelphia : Lippincott Williams & Wilkins, c2005.

ME5208 - Atención médica de anatomía patológica VIII

AJCC cancer staging atlas / American Joint Committee on Cancer ; [editado por] Frederick L. Greene ... [et al.], New York, NY : Springer, c2006.

Histopathology Reporting: Guidelines for Surgical Cancer, Derek C Allen, Springer Science & Business Media

Differential Diagnosis in Surgical Pathology, Meryl H. Haber, Taylor & Francis

ME5266 - Defensa de tesis

Publishing and Presenting Clinical Research, Browner, Warren S., Lippincott Williams & Wilkins, 2008

Clinical Research Methodology and Evidence-based Medicine: The Basics, Babu, Ajit N., Anshan Publishers, 2013

Clinical Research Manual: Practical Tools and Templates for Managing Clinical Research, Cavalieri, R. Jennifer; Rupp, Mark, Sigma Theta Tau International

Este documento presenta información sobre la bibliografía de los cursos de **Especialidad en Anatomía Patológica** del Tecnológico de Monterrey.

Su contenido refleja la información disponible en medios oficiales al momento de su publicación.

El Tecnológico de Monterrey se reserva el derecho de hacer modificaciones al contenido en cualquier momento y sin previo aviso y, expresamente, se deslinda de obligaciones declaradas, implicadas o inferidas, derivadas de la información aquí presentada.

Cuidado de la edición y publicación:

Dirección de Normatividad Académica de la Vicerrectoría Académica y de Innovación Educativa.
Monterrey, Nuevo León, México.